

**Near-Help Certificate Program Overview**  
**One Year Certificate Training Program as a Near-Help Coach or Instructor**  
**2018 - 2019**



# **N.E.A.R.-H.E.L.P.**

**Near-Death Experience After-Effects Recovery**  
**Holistic Empowerment Learning Plan**  
**NEAR-HELP.com**

## **Certificate Program as a NEAR-HELP Coach or Instructor** **After-Effects Recovery for NDE & STE** **Support, Care & HELP Model**

Developed by

**Mary Jo Bulbrook, Spiritual Transformative Experienter, EdD, RN,**  
University Dean & Professor, Energy Therapies Specialist, & Spiritual Intuitive

**Yvonne Sneedeen, Near Death Experienter, Co-Producer Back From the Light Documentary**

**Roy Hill, NDE Researcher, PhD & Psychologist, Author**

[Click Here](#) for NEAR-HELP Web Site / Email: [info@near-help.com](mailto:info@near-help.com)

### **N.E.A.R.-H.E.L.P.** **NEAR-HELP.com**

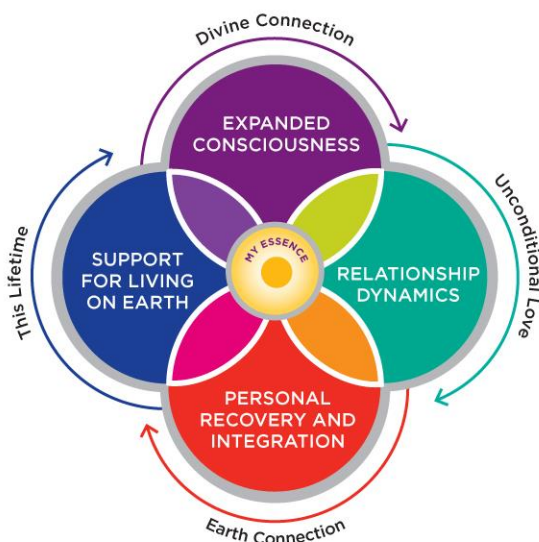

**Near-Death Experience**  
**After-Effects Recovery**  
**Support, Care, HELP**

### **H.E.L.P.** **Holistic Empowerment Learning Plan** **Interactive Dynamics**

- **Personal Recovery and Integration**  
Physical, Emotional, Mental, Spiritual
- **Relationship Dynamics**  
Spouse/Partner, Children, Birth Family,  
Work Colleagues, Community, Culture
- **Expanded Consciousness**  
Higher Sense Perception, Multiple  
Locations, Gestalt and Time Awareness
- **Support for Living on Earth**  
My Journey, Mission, Calling
- **My Essence — Divine Radiance**
- **Potential Barriers**
  - Relationship Conflict
  - Religious Beliefs
  - Lack of Boundaries
  - Energetic Misalignment
  - Interfering Energies
  - Fragmented Energies
  - Spirit Attachment
  - Not Fully in the Body
  - Conflicting Values
  - Shunning by Others
  - Overwhelm
  - Fear
  - Addiction
  - Anger
  - Trauma

**NEAR-HELP.com**  
[info@near-help.com](mailto:info@near-help.com)

Mary Jo Bulbrook      Yvonne Sneedeen  
919-923-2409      919-961-3270

**Near-Help Certificate Program Overview**  
**One Year Certificate Training Program as a Near-Help Coach or Instructor**  
**2018 - 2019**



NEAR-HELP Core Curriculum: Program Developers  
Yvonne Sneedan (\*NDE'r), Dr. Mary Jo Bulbrook (\*\*STE'r) & Dr. Roy Hill (Researcher)

**One Year Certificate Training Program as a Near-Help Coach or Instructor**

Certificates Given for Contact Hours for Each Enrolled Training Session

<b>Program Introduction</b> 3 Contact Hours	<b>Program Core Faculty</b> <b>Mary Jo Bulbrook, Yvonne Sneedan, Roy Hill</b>	<b>Program Overview &amp; Goals</b> <b>Training Modules</b>
<b>Application Fee</b> Non-Refundable	\$45 Includes Interview & Goal Setting Plan of Action for Support, Care & HELP	<b>Program Application Interviewers</b> Yvonne*, Mary Jo** or Roy**
<b>Core Training Modules</b>  Three Modules 1 Hour  3 Contact Hours Total All Required  NEAR-HELP Core Certificate Training	<b>Required Modular Curriculum</b> <b>Module 1:</b> Lessons from Experiencers Stories: Journey, Insights & Expanded Abilities  <b>Module 2:</b> Data & Knowledge from Research Findings: Interviewing Experiencers  <b>Module 3:</b> Certificate Explanation, Holistic & Spiritual Development: Steps in the Journey: <u>Opening &amp; Stabilizing the Heart</u> , <u>Unconditional</u> <u>Love</u> , <u>Healthy Boundaries</u> , <u>Assessment of</u> <u>Holistic Needs &amp; Wishes</u> , <u>Evaluating Options</u> , <u>Helpful Talk</u> , <u>Exploring Your Path</u> , <u>Divine</u> <u>Guidance &amp; Empowerment</u>	<b>Program Core Faculty</b> Yvonne Sneedan, (*NDE'r)  Dr. Roy Hill**, (**STE'r) NDE Researcher, Psychologist  Dr. Mary Jo Bulbrook (**STE'r), Professor, Nurse, Family Psychotherapist, Master Practitioner & Teacher in Energy Therapies, Psychotherapist, Family Therapist
<b>Core Mentorship</b> Minimum contact hours 30 min 2X.per month 12 - 24 year minimum	Studying & Applying Near Help Model Support, Help & Training Choose Your Personal Mentor Additional Mentorship Time Negotiated	<b>Core Team Mentors Options</b> Yvonne Sneedan, * Dr. Mary Jo Bulbrook, ** Dr. Roy Hill, **
<b>CORE Modules</b> CARE, SUPPORT & HELP Faculty Training Modules  7 Modules of Training Covering these three topics 1.5 hours each  Can be replaced with other approved training submitted as substitute training from recommended list with fees adjusted accordingly	<b>Additional Modules</b> <b>Module 4:</b> Experiencers Journey of the Heart  <b>Module 5:</b> Holistic Self Care to Transform Your Life: Clearing the Self, Healing Wounds, Changing Limiting Beliefs, Healing Relationships, Changing Family Patterns  <b>Module 6:</b> Psychological Approaches: Finding Support, Changing One's Life, Crisis of Meaning, Adjusting to the World  <b>Module 7:</b> Release Distress, Find Your Mission	<b>Module Instructors</b> Yvonne Sneedan, *  Dr. Mary Jo Bulbrook, **  Dr. Roy Hill  Carolyn Matthews*
<b>Training Cost</b> Enrolled Certificate NEAR-HELP Option or Individual Module Fee Option	In-Person & On-Line Training: Modules, Mentorship Support & HELP Certificates Given to Program Enrollees & Optional with \$5 per credit hour module <i>Open &amp; Flexible Enrollment Dates</i>	<b>NEAR-HELP Program Cost</b> <b>\$1800 with Payment Options</b> 5% Discount to enrolled NEAR- HELP trainees or NEAR-HELP Organizational members

**Near-Help Certificate Program Overview**  
**One Year Certificate Training Program as a Near-Help Coach or Instructor**  
**2018 - 2019**

NEAR-HELP Member Fee	<b>NEAR-HELP Fee \$25 Yearly</b>	5% Discount on Events, Training
	<b>Recommended Optional Activities</b> <b>NEAR-HELP Associates</b> <b>Personal Interest or Study</b> <i>Contact through their websites</i>	
Suggested additional training & support  See Akamai University for Associate Training Costs	Energy Therapies After-Effects Recovery Optional Training Certificates Energy Therapy Clinician, Practitioner or <a href="https://energytherapy.online/">Specialist https://energytherapy.online/</a>  Institute for CAM Studies at Akamai University Certificate Program Integrative Health: NDE & STE AFTER-EFFECTS Recovery – Optional Intl. Accreditation CEU's <a href="http://www.akamaiuniversity.us">http://www.akamaiuniversity.us</a>	Offered by Dr. Mary Jo Bulbrook, Certified Energy Medicine Practitioner, Specialist & Instructor  Akamai University in HI Dean of CAM On-line & live training
Cost for this training is extra & defined by the instructor or training organization	Return to the Physical Body: Fragaria Method  NDE Reintegration: Hypnotherapy & Coaching  Bridging Heaven & Earth Messages From Beyond  Return to Joy – Overcoming Tragedy  Tapping to Health Dream Insights & Reflections  Body, Emotion, Mind & Spiritual Health through Yoga & Mindfulness  Renew Your Life with Breathwork Gifts of Life: Key Master Taking Care of Self Shared Death, Family Caretaking Voyage of Purpose Caring Model for Health Care Professionals Never Letting Go – Healing Grief with Help from the Other Side	Sabine van den Bulk*  Jennifer Catlin* & Nora Yolles-Young  Sandy Briggs*  Tamara Richardson*  Jeffrey Olson*  Larry Burke  Heather Keller  Bob Brame Peter Anthony* Ellen Dyre* Teresa Robinette** David Bennett* Jean Watson** Mark Anthony**
Support Resources	Attendance at Conferences & Other Training on the subject offers depth, insight & support	IANDS, Rhine Center, ASCSI, NDERF, NOETIC Science, ISSSEEM

**NEAR-HELP After-Effects Recovery**

**Support, Care and HELP**

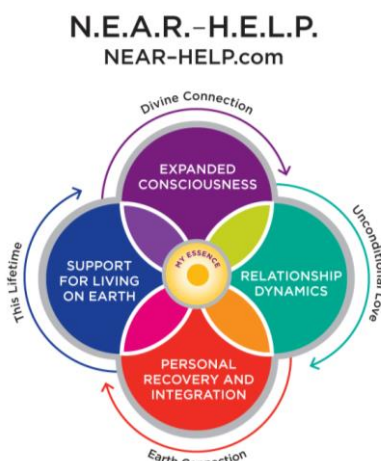

**Near-Help Certificate Program Overview**  
**One Year Certificate Training Program as a Near-Help Coach or Instructor**  
**2018 - 2019**



# N.E.A.R.-H.E.L.P.

Near-Death Experience After-Effects Recovery  
Holistic Empowerment Learning Plan

NEAR-HELP.com

Web site at [NEAR-HELP.com](http://NEAR-HELP.com) / Email: [info@near-help.com](mailto:info@near-help.com)

Welcome 'Home' Where Your Voice is Heard and Your Experience Understood

## CHOOSE YOUR JOURNEY AND BE EMPOWERED BY YOUR NEAR-DEATH EXPERIENCE



***You had a near death experience recently or years ago and you feel misunderstood and isolated?***

We can help you integrate your experience into your life, share with family and friends, and develop general life goals knowing the benefits and challenges of such dramatic life changes.

## N.E.A.R.-H.E.L.P.

NEAR-HELP.com

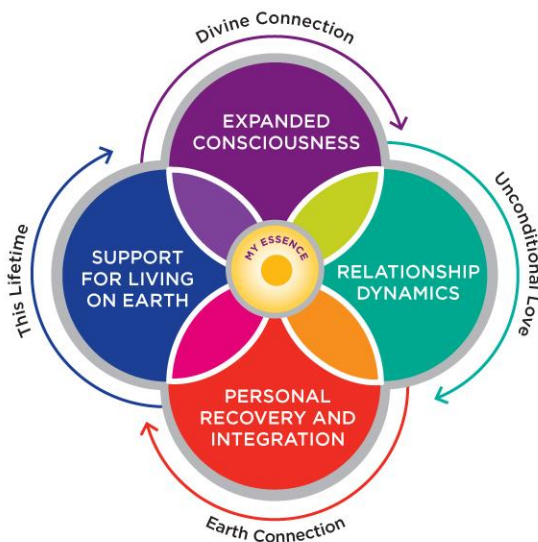

**Near-Death Experience  
After-Effects Recovery**  
Support, Care, HELP

## H.E.L.P.

Holistic Empowerment Learning Plan  
Interactive Dynamics

- **Personal Recovery and Integration**  
Physical, Emotional, Mental, Spiritual
- **Relationship Dynamics**  
Spouse/Partner, Children, Birth Family,  
Work Colleagues, Community, Culture
- **Expanded Consciousness**  
Higher Sense Perception, Multiple  
Locations, Gestalt and Time Awareness
- **Support for Living on Earth**  
My Journey, Mission, Calling
- **My Essence — Divine Radiance**
- **Potential Barriers**
  - Relationship Conflict
  - Religious Beliefs
  - Lack of Boundaries
  - Energetic Misalignment
  - Interfering Energies
  - Fragmented Energies
  - Spirit Attachment
  - Not Fully in the Body
  - Conflicting Values
  - Shunning by Others
  - Overwhelm
  - Fear
  - Addiction
  - Anger
  - Trauma

**NEAR-HELP.com**  
[info@near-help.com](mailto:info@near-help.com)

Mary Jo Bulbrook    Yvonne Sneedan  
919-923-2409        919-961-3270